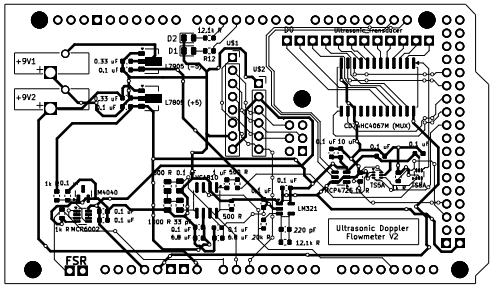
+9V1
+9V2
0.33 uF
0.1 uF
L7805 (+5)
D2
D1
12,1k R
R12
US1
US2
Ultrasonic transducer
CD74HC4067M (MUX)
0.1 uF 10 uF
0.1 uF
0.1 uF
MCP4726,16,0
TS5A
1N4148
1N4148
LM321
500 R
220 pF
12,1k R
Ultrasonic Doppler
Flowmeter V2
FSR